

IN STEP

THE NEWSLETTER
OF STEPPINGSTONE
A PROGRAM OF ECH
EVERY CHILD'S HOPE
SUMMER 2014



Ms. Erin...
Thank you for all you've done!!!
I truly thank God for you!
God Bless Ms. Erin.

This is a note written to one of our care managers. One of the Steppingstone youth has a mother who lives in a supervised care setting. Ms. Erin helps Michelle have fairly routine visits with her mother. It's these small acts of kindness that our staff in Steppingstone does that makes it easier for the youth in our care to have hope that there is a brighter future for them.

- 2** On the Home Front
- 3** Letter from the CEO
- 4-5** ECH Dinner & Auction
- 6** Baur Steppingstone Center
- 7** Top 10 Things
- 8-9** Tributes & Memorials
- 10** Corporate and Foundation Giving
- 11** Extended Programs
- 12** Database Update



THE YOUTH OF STEPPINGSTONE'S OUTSTANDING ACHIEVEMENTS

Being 19 with a one year old and another on the way would be tough for any young lady, but for Annie, she not only raised her one child while at Steppingstone, she also received her CNA certification through a local community college. After delivering her second child, Annie found a job at a local long term care facility. She is saving money for additional nursing education and training. Steppingstone has been there every step of the way for Annie and her self-esteem has really grown.

"I now believe I can really accomplish things," says Annie.

Jacob was at risk of not graduating. Due to circumstances of being abused, removed from his home and multiple placements he had fallen behind in school with little hope of catching up. At Steppingstone he enrolled in the Missouri Option Program through the Raytown School District. He met all the program requirements and then successfully passed the HiSET exam (high school equivalency test). He graduated in May with a high school diploma and is currently living off campus in a Steppingstone apartment.

He recently got a job with one of the clean-up crews in the Power and light Entertainment District area. He has taken his job seriously and would spend about an hour riding on public transportation just to get to work. He had saved enough money to buy a car that he is very proud of. Jacob is learning to budget his money. Recently, he was heard saying he didn't realize how expensive owning a car was.

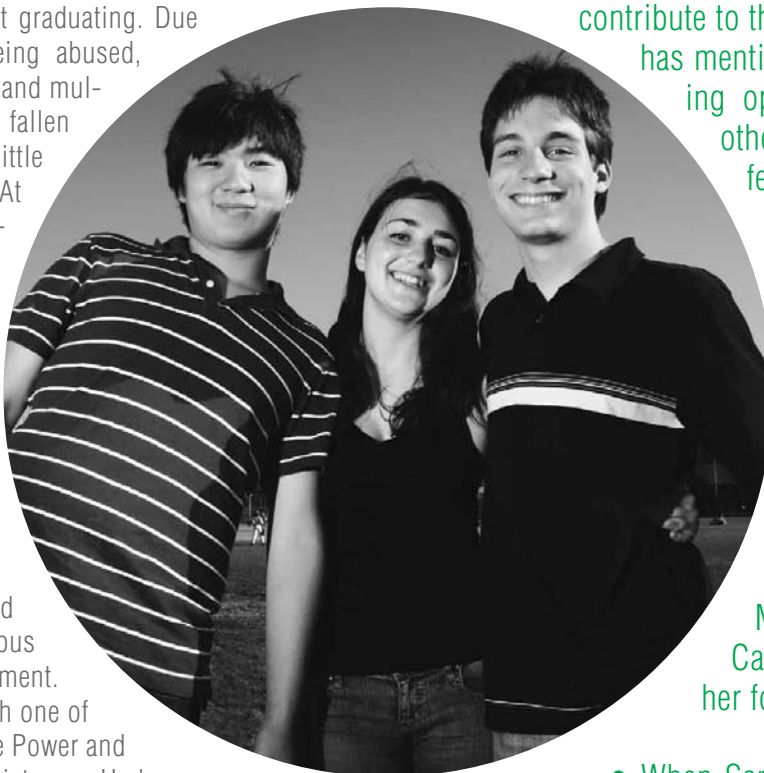

- We currently have 15 youth living in one of our Steppingstone owned apartments.

- Kathy has been a part of Steppingstone since 2009. Just recently we have completed all our work with Kathy and she is now managing all aspects of her life.

- Lisa is scheduled to attend Journalism camp in July. She has saved up part of her paychecks to contribute to the cost of the camp. Julie has mentioned before that "by having opportunities just like the other kids at school, helps me feel better about my life"

- Within the first week of arriving to Steppingstone John obtained employment.

- Steppingstone will hold Julie's spot in the program while she visits her mom for 3 weeks. Mom is now residing in Canada and Julie hasn't seen her for over a year. (Erin CM)

- When Sara first arrived to the program she had a car, however, the car was not licensed or insured. After a few months of putting in extra money in her savings account, Sara finally has enough money to license and insure her car. She is very excited.

The Board of Directors

Shari Smith, President
E. David Viehmann, Vice President
Paul Flynn, Treasurer
Stephen R. Schroeder, Assistant Treasurer
Dennis B. Mertz, Corporate Secretary
Oliver A. Berwin, Jr., President Emeritus
James L. Brooks, Vice President Emeritus
Regina Berwin
Robert H. Branom
Jeremy Fettig
Gerhard K. Glassl
Ron Hail
Alan Hautly
Gail Saxton
Susan Shelton
Lucille Smith
Selena Vaughn
Annie L. Williams
Dr. Rober Baur, Executive
Director Emeritus
David R. Frensley, Director Emeritus
James W. Smith, Director Emeritus
Robert Becker, Director Emeritus

Administrative Staff

Michael P. Brennan,
Chief Executive Officer
Duane L. Lewis, Chief Operating Officer
Sharon L. Veit, St. Louis Operations Director
Lynn Durbin, Kansas City Steppingstone Director
Sharon Fenoglio, CFRE, Development Director
Netta Kowalski, CFO
Betty Markowski, Business Operations Director

ECH Every Child's Hope

St. Louis (314) 427-3755
www.everychildshope.org
Kansas City (816) 356-0187
www.steppingstonekc.org

ECH Every Child's Hope is a private not-for-profit childcare agency, voluntarily affiliated with the Council for Health and Human Services Ministries related to the United Church of Christ. ECH EveryChild's Hope adheres to Federal and State laws which prohibit discrimination in the delivery of services on the basis of race, color, national origin, age, sex, handicap/disability or religious belief.

Member of: Missouri Coalition of Children's Agencies (MCCA), Child Welfare League of America

Approved by: Charities Committee,
Chamber of Commerce of Metropolitan St. Louis

Founding Member of: The Missouri Alliance for Children and Families

ECH Every Child's Hope is not a United Way Agency.

Follow us on:



As you review this latest edition of the Home News please take note of all the creative ways our wonderful ECH caregivers work to engage the children in therapy, educational learning and everyday fun child centered play activities. The children we serve in all of our programs often have serious emotional, behavioral and educational challenges.

However, it is important to remember that they are children and need the opportunity to experience the pleasures of childhood that maybe sometimes due to their life experiences they have not been able to enjoy. In the following pages you will notice serious issues being addressed, learning taking place but also activities designed to allow the children to recapture the wonder of their childhood through experiential activities.

One of my joys at this time of year is driving on campus or looking out my office window into the park and seeing the children engaged in activities that strengthen their bodies, minds and souls. The sound of laughter and watching them learn to play and work together collaboratively is uplifting to both me and the ECH staff that provide these opportunities on a daily basis. These are experiences and skills that we work with the children to transfer to utilize when they are struggling to successfully deal with life's challenges and disappointments. These same types of experiences are also being provided to hundreds of additional children through our Family Solutions for Kids program that serves children and families in their own communities in St. Louis County.

Thank you for assisting us to provide children with these life experiences and the tools that they need to build a better future for themselves.

Michael Brennan
Chief Executive Officer
Every Child's Hope





[STUDENTS FROM ST. CHARLES WEST HIGH SCHOOL]



[BOARD MEMBER DAVID VIEHMANN AND HIS WIFE GAIL]



[FRED & JULIE VAN ETEN]



[COO DUANE LEWIS WITH HIS WIFE BEV]



[DEBBIE AND JOHN WEBER]



A roaring good time was had by the more than 330 guests who attended the 27th Annual "Extend a Caring" Hand Dinner & Auction on Friday, April 4, 2014. Chaired by Jim & Linda Morice, guests were transported to glamorous old time Hollywood for an evening of fine dining, dancing and fun. Most importantly, a net of nearly \$49,000.00 was raised to better serve the children and families of ECH Every Child's Hope.



[SANDIE END-SCHROEDER AND JERRY SCHROEDER]



[LINDA AND JIM MORICE, CO-CHAIRS]



[GLEN & SHIRLEY CORDES WITH VIRGINIA & RUSSELL VIEHMANN]

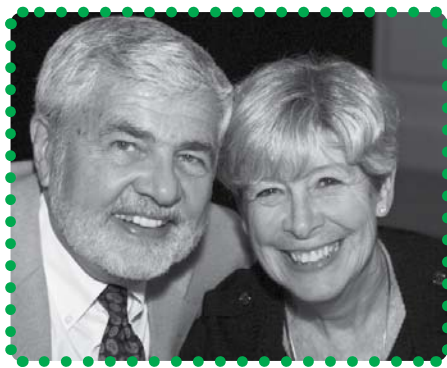

[REV. KEITH AND BETTY KARAU]



[ZACH AND JEREMY FETTIG]

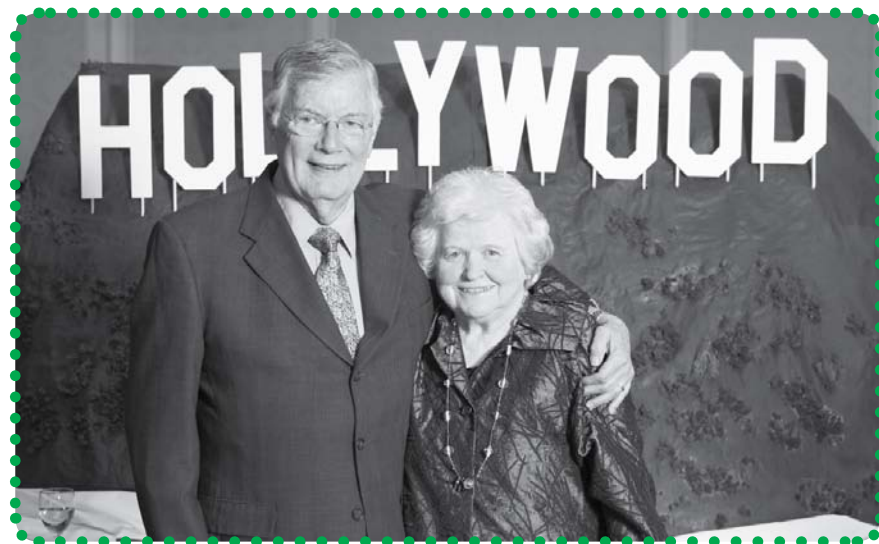

[DR. BERNARD AND LEILA DAVIS]



STEPPINGSTONE CENTER READY TO OPEN

With the Baur Steppingstone Center nearing completion, staff and residents of Steppingstone are getting excited.

"Right now, staff have offices across the St. Louis campus. The Baur Steppingstone Center will allow for the entire program to be in one central location," explained Duane Lewis, COO. "It will finally give Steppingstone a physical identity, something the program has never had before."

In addition to giving a central location and physical identity, the Baur Steppingstone Center will open up three apartments on campus that right now are being used for offices. The Life Skills area will be expanded, offering more computers for the young people to apply for jobs and continuing education. It will also give the staff and clients more meeting space.

"Besides the increase in the number of computers and the enlarged Life Skills area, one of my favorite things about the Baur Stepping-

stone Center is it becomes a one stop shop, so to speak, for the kids and staff," says April Libke, Steppingstone Director. "If a young adult comes in with a question, there will always be someone to help. This is also going to allow us to serve more at-risk and homeless youth."

It has cost \$160,000 to renovate the current space for the Baur Steppingstone Center. We have not quite met our goal and we still need your help. Please consider donating to the Baur Steppingstone Center. Contact the Development Office at (314) 427-3755 or email Sharon Fenoglio at sfenoglio@echmail.org.

ECH still has YOP Tax Credits available. Gifts over \$500 are eligible for 50% of your donation minus gifts and services. You must have a Missouri Tax Liability to qualify. Contact the Development Office at (314) 427-3755 for more information or visit our website at www.everychildshope.org.

10 THINGS

TO HELP ECH AND STEPPINGSTONE WHILE HAVING A GOOD TIME

Why not plan an activity that raise funds, awareness and help for Every Child's Hope and Steppingstone while having fun with family and friends at the same time? We have put together 10 things you can do this with your children and friends.



The Development Department will help you with printed materials to hand out. Please contact either Sharon Fenoglio or Laura Kilcullin for more information about any of the ten items or if you have an idea of your own. Help the children, youth and families served by ECH and Steppingstone in an unique way.



1

GARAGE SALE: Have a Garage Sale. Put your old stuff out in your garage. You don't have to price anything. Just tell people all proceeds will go to ECH Every Child's Hope and have them make an offer on your stuff.

2

PLAN A CAR WASH: Have your group put on a car wash. All proceeds will go to ECH Every Child's Hope.

3

HOST A POOL PARTY: Host a pool party at either your own pool or your neighborhood pool. Invite people to bring summer toys and pool toys for the summer program and children of ECH Every Child's Hope.

4

BAKE SALE: Have a bake sale at your church or your place of employment. All proceeds go to ECH Every Child's Hope.

5

COLLECT CHANGE: Collect your change throughout the summer. At the end of the summer, send your change to ECH and help the kids get back to school supplies.

6

HOST A PICNIC: Host a picnic in your own backyard or at a local park. Ask people to bring a dish to share and donate new or gently used household items for Steppingstone youth and families in our Family Connections programs.

7

LEMONADE STAND: Have your children set up a Lemonade Stand. Post Signs saying proceeds go to helping the Children of ECH Every Child's Hope.

8

HOST A "BIRTHDAY" PARTY: Host a birthday party at your home for the kids of ECH. Ask people who are attending to bring a present suitable for a teen aged boy or girl to put in our birthday room.

9

WORK PROJECT: Get a group of people to come to ECH or Steppingstone to do a work project on campus.

10

SIMPLY DONATE: Simply donate to the program of your choice at ECH Every Child's Hope and receive in-depth information on that particular program.

Memorials & Tributes



(IN MEMORY OF)

Alice K. Akers

Dr. Mark Akers

Marie Albrecht

Mrs. Patti Cunningham
Ms. Barbara M. Dauster
Mr. and Mrs. LeRoy Finke
Ms. Lucille Howard
Mr. and Mrs. Darrell Schelp
Mr. and Mrs. Wesley Stemme
Mr. and Mrs. Gene Tuma

Rose Albrecht

Mr. and Mrs. Christian K. Albrecht

Lillian Allemann

Mr. and Mrs. Gregory Allemann

Stanley Anderson

Mrs. Eunice Anderson

Henry and Ruth Barth

Mr. and Mrs. Robert Cooper
Dr. and Mrs. Maury Stern
Ms. Charlesta Zekert

Ted Behle

Mr. and Mrs. Ronald Behle

Henry Bessie

Mr. and Mrs. Ron Bessie

Mr. and Mrs. Wilbert Best

Mr. and Mrs. David P. Edmonds

Rev. C. Howell Bischoff

Mr. H. Chris Holzapfel, Jr.
Mrs. Naomi Hopkins
Debra Sue Wood Charitable
Foundation Fund

Lawrence and Anita Bock

Dr. Linda Bock

Susan Boemer Sullivan

Mr. and Mrs. Allen Boemer

Floyd Boemler

Mrs. Loretta Boemler

Marjorie Borgmann

Miss Ellamay J. Rall

Herman Braun

Mrs. Dorothy Braun

John Bruce

Mr. and Mrs. Clarence Holland

John Brugger

Mrs. Ruth K. Brugger

Marian L. Burr

Mr. and Mrs. Michael V. Baechle
Ms. Barbara Burr
Mr. and Mrs. Russell C. Doerner
Mr. and Mrs. Dan Door
Mr. Oliver D. Dressel
Mrs. Connie Fehl
Mr. and Mrs. Mark Fisher and Family
Mr. and Mrs. Kevin Furlong
Dr. and Mrs. O. Victor Lenz
Ms. Bette Micheels
Mr. and Mrs. Brian Nguyen
Ms. Patricia O'Neal
Ms. Janet Rode
Ms. Dorothy Roper
Sperrung Middle School

Elmer R. Conley

Mr. and Mrs. Kenneth E. Conley

Betty Conrad

Mr. Alfred Conrad

Marion Cross

Ms. Linda Ferber

John Daub

Mrs. Marcella Daub

Dettleff Family

Mr. and Mrs. Andrew Lehmann

Clarence, Dora and Louann Dickmeyer

Ms. Carol Marcks

Evelyn Dressel

Ms. Joy Dressel and Mr. Bill Brinkhorst

Betty Eldridge

Mr. and Mrs. Rodney E. Bach
Mr. and Mrs. George Barnett
Dr. and Mrs. Robert A. Baur
Mr. and Mrs. Robert T. Cantoni
Garlich Printing Company
Mrs. Bonnie Giusto
Mrs. Jean Glovanovitz
Mr. and Mrs. Richard T. House
Mr. and Mrs. Leonard C. Koch
Mr. and Mrs. David R. Kraemer
Mr. and Mrs. Jim Lewis
Mr. and Mrs. John Mues
Ms. Barbara Bilgram O'Brien
Mr. and Mrs. John Ruple
Mr. and Mrs. Joe Schrader
Mr. and Mrs. Donald Self
Mr. and Mrs. William P. Weber
Mr. and Mrs. Richard Zink

Martha Engelmann

Dr. Calvin Engelmann

Family

Mr. and Mrs. Anthony Greco
Mrs. Lorraine Jordan

Alma Fleeman

Mrs. Evelyn A. Evans

Hazel H. Frazier

Ms. Marilyn Meyer

Otto A. and Lillian L. Friemel

Mrs. Joan Nienhaus

Alma Funke

Mr. Richard B. Knight

Howard J. Gilby

Ms. Barbara Gilby

Ralph Gladden

Mrs. Juanita Muck

Eugene Gonzenbach

Mrs. Ellen J. Gonzenbach

Robert T. Gray

Mrs. Harriett Gray

Christine Groene

Mr. Allen Holtman

Janet Grunewald

Mr. Peter A. Horton

Rev. and Mrs. Walter R. Grunewald

Mr. Peter A. Horton

Rev. Walter R. Grunewald

Rev. M. Kay Krejci
Rev. Vicki L. Warren

Bob Hackmann

Mr. and Mrs. Thomas R. Stout

Herman Haffer

Ms. Pamela Paris

Hager and Scrivner Family

Mrs. Gladys Scrivner

Henry Heier

Ms. Barbara Larson

Steven T. Hermann

Mr. and Mrs. Steve Hrin

Michael Herzog

Ms. Mabel Brush
Elmer and Edna Holmes
Mr. and Mrs. Richard Holmes

Dick Horner

Mr. and Mrs. Allen H. Burgess, Jr.

Marianne Hrin

Mr. Steve Hrin

Ted Johnson

Mr. and Mrs. Ronald Behle

Mayme Puls Kemper

Mrs. Marie Martin

Arthur Klasing

Mrs. Clarice Beckemeier
Mr. and Mrs. Glenn E. Cordes
Mr. and Mrs. Donald Flesch
Mr. and Mrs. Robert Klasing
Mr. and Mrs. James Morice
Ms. Patricia M. Ryan
Mrs. Ashley Williams

Norma P. Koerner

Miss Ellamay J. Rall

Elizabeth A. Kruse

Mr. and Mrs. Al Perry

Henrietta Kuhn

Mr. and Mrs. William E. Hasten

Alfred Lefman

Blanche and Margo Geffert
Mrs. Angela Lefman
Mr. and Mrs. George Lefman
Mr. and Mrs. Danny Vinson
Ms. Alicia Werning

William and Mary Linstroth

Ms. Mary L. Zeltmann

Loved Ones

Mr. and Mrs. William Becker
Schweigsuth/Buddo Family

Leonard Lueken

Mrs. Doris Lueken

Bertha Mack

Ms. Mary Mack

Robert and Kathryn Mansfield

Mr. and Mrs. Richard Pisarkiewicz

Marvin Marcks

Ms. Carol Marcks

Henry R. Marnett

Ms. Dorothy Carmack
Mr. Howard Oetting
Mr. Ray Oetting
Ms. Carole Surber

Doris "Peggy" Maslowski

Mrs. Eunice Anderson

Helen Maurer

Mr. and Mrs. H. R. Barghusen
Mr. and Mrs. Daniel L. DeVan
Mr. and Mrs. Glenn C. DeVan
Mr. James E. DeVan

Memorials & Tributes

Robert McQuitty

Mrs. Barbara J. McQuitty

Bob Mendenhall

Mr. and Mrs. Tom Beger

Richard L. Meyer

Mrs. Dianne R. Meyer

Eugene E. Moore

Mr. and Mrs. Peter E. Moore

Al and Verda Moyer

Mr. Richard R. Dieckmann

Jim and Rose Mulitsch

Mr. and Mrs. John Schneider

Charles and Catherine Nollau

Rev. Dr. Nancy Nollau Mack

Jason Nolte

Mr. and Mrs. George E. Nolte

Robert and Shirley O'Reilly

Mr. Kevin O'Reilly

Parents

Mrs. Jean Klasing
Miss Ellamay J. Rall

Jane R. Peters

Mr. and Mrs. Allen H. Burgess, Jr.

Ruth Pfaender

Mr. and Mrs. Christopher Hoeper

Marge Poehler

Ms. Joyce E. Yoo

Mike Porzelt

Nancy Barrett
Mr. and Mrs. Mark R. Cyliax
Miss Debbie K. Fortman
Mr. and Mrs. Fred Horner
Mr. Steven L. Porzelt

Bob Porzelt

Mr. Steven L. Porzelt

David Potter

Mrs. Marylin Potter

John Powell

Mrs. Juanita Powell

Dena Resch

Mr. and Mrs. Wesley Stemme

George E. Riemann

Mrs. Ruth Riemann

Matt Ross

McGrew Family

Kenneth Rowley, Sr.

Mrs. Dorothy Rowley

Vernon and Elaine Ruhbeck

Mr. and Mrs. Ed Ruhbeck

Joshua Scott Rumley

St. Peter's UCC, Billing, MO

Betty Sandstedt

Mr. and Mrs. Joseph R. Beckerle
Kirkwood Chapter #358 Order of the
Eastern Star
Mr. Robert Sandstedt
Russell and Tommy "Elizabeth" Theiss
Ms. Ruth Volle

Ellie Sandstedt

Mr. and Mrs. Robert H. Mayer

William and Elizabeth Sanker

Mr. and Mrs. Robert Sanker

Aurora C. Sass

Rev. and Mrs. William J. Sass

Irene A. Schaan

Ms. Faith Schaan

Mary Jane Schemmer

Ms. Ruth Schemmer

Jan Schewe

Mr. Stanley Schewe

Laura Gail Schler

Mr. and Mrs. Robert Masters

Ralph W. Schmitt

Gary and Theresa Karcher

Carl C. Schneider

Mr. and Mrs. Ken Jackson
Mrs. Joanne Schneider

Kenneth E. Schneider

Mr. and Mrs. Jerry Curran

Agnes Schwab

Mrs. Jackie Giordano

Garner D. Scott

Mr. and Mrs. Harold Scott

Bob Scrivner

Mrs. Gladys Scrivner

Arthur Seewoester

Mr. and Mrs. Mark Seewoester

Martha J. Seewoester

Ms. Susan Brethauer
Mr. Oliver D. Dressel
Friends on Orchard Drive
Mr. and Mrs. Paul Greenlaw

Mrs. Jacquelin Harden

Mrs. Helen Heyde

Ms. Ruth Hinzpeter

Ms. Kathryn K. Lee

Mrs. Sally K. Norton

Mr. Thomas E. O'Meara, Moneta
Group LLC

Mr. and Mrs. Douglas Seewoester

Mr. Frederick J. Seewoester

Mr. and Mrs. Mark Seewoester

Mr. and Mrs. Ortrie Smith

Dr. and Mrs. Eugene L. Swaney

Lee Seidel

Mrs. Esther Seidel

Charles M. Simner

Mr. and Mrs. James Reed

Rev. Richard Simonson

Mrs. Florence M. Simonson

Tom Smith

Mr. and Mrs. Allen H. Burgess, Jr.

Barbara Sonneborn

Rev. George Sonneborn

Mary Margaret Sproesser

Mr. and Mrs. David Paulton

Esther Steinkamp Witbrodt

Mrs. Donna Alexander

Louise Stemme

Mr. and Mrs. Wesley Stemme

Don F. Stengel

Mrs. Arabel Stengel

Jewel Stephensmeier

Kappa Phi Sorority, St. Louis, MO

Aubrey and Alice Stiles

Mrs. Sally Watts

Elizabeth Stockwell

Mr. and Mrs. William Palmer

Jack D. Stoops

Ms. Judith Weston

Lois Storch

Mr. and Mrs. Calvin Dierberg

Roy and Virginia Stout

Mr. and Mrs. Thomas R. Stout

Carl Strieder

Dr. and Mrs. Robert A. Baur

Betty Ann Tauser

Mr. Charles Tauser

Kay Thiele

Mr. and Mrs. John W. Thiele

Gay and Tommy Tomlinson

Ms. Tommy Theiss

Frank Virga

Mr. and Mrs. Ralph Rueweler

Clifton V. Watts

Mrs. Sally Watts

Charles Wehking

Mrs. Ruth Wehking

Lillian and Will Weis

Mr. and Mrs. Mike Kelly

Wilma Whitling

Mrs. Marilyn Prater

James Michael Wiemer

Mr. George F. Wiemer

Herbert Wintermeyer

Mr. and Mrs. John G. Kakouris

Ben and Mathilda Witte

Mr. and Mrs. Louis Witte

Bertha Yoo

Ms. Joyce E. Yoo

Savannah Young

Mrs. Doretha Gilbert

Fred and Florence Zeiting

Mr. Raymond H. Zeiting

Mary Ellen Zell

St. Peter's UCC, Billings, MO

Eugene and Ruth Zeltmann

Ms. Mary L. Zeltmann

Wintermeyer Memorials

Linda Kroll

Mrs. Lois Love

Katie Spross

Mrs. Lois Love

Herbert and Henrietta Wintermeyer

Mr. Vernell Geitz

Mrs. Mary Jo Martin



Corporation & Foundation Giving

{IN HONOR OF}

Erica Abbett

Anonymous

Payton Agnew

Mr. and Mrs. Anthony Quartuccio

Rev. Karen Aitkens' Ministry

Mr. and Mrs. Don Eversmeyer

Elmer Allemann

Mr. Gregory Allemann

Dr. and Mrs. Robert A. Baur

Rev. and Mrs. Armin F. Klemme

Melvin Beckemeyer's 50 Years as Choir Director

Ebenezer UCC, Levasy, MO

Mrs. Jerry Becker

Ms. Linda Ferber

Mrs. William Becker

Mrs. Jean Klasing

Mr. Michael Brennan

Rev. and Mrs. Armin F. Klemme

Judy Burgess

Mr. Greg Bryan
Mr. Bill Burgess
Mr. Bruce Burgess

Shirley Clark's Birthday

Ms. Stephanie L. Clark

Charlie D. Dimon

Mrs. Lorraine Jordan

Oliver D. Dressel

Ms. Joy Dressel and Mr. Bill Brinkhorst

ECH Nurses Becky and Linda

Mr. Daniel P. Winkelmann

ECH Staff

Mr. and Mrs. Anthony Greco
Mrs. Betty J. Tope

Family

Ms. Koren Kerr

Sharon Fenoglio

Dr. and Mrs. Bernard B. Davis

Mr. and Mrs. Brian Fitzgerald and Family

Miss Carole Thompson

Ralph and Gladys Gladden

Mr. and Mrs. William R. Gladden

Linda Goodiel's Birthday

Mrs. Grace H. Capstick

Grandchildren

Mrs. Judy L. Dennert

Morris and Ruth Grattendick

Mr. and Mrs. Karl Grattendick

Carole Hasten

Ms. Pam Makis

Clarence and Jane Holland

Mr. and Mrs. Bob Bruce

Richard and Brenda Isaacs' Anniversary

Ms. Barbara Gilby

Bridget Jackson

Mrs. Paulette Kirkwood

Rev. Karen Knott

Klasing Family

Walter Knoll's 80th Birthday

Mr. and Mrs. Carl Schillinger

Mary Ellen and Greg Kranz

Ms. Carole Surber

LaFrog Southwood UCC, Raytown, MO

Mrs. Betty J. White

Frank and Lynn May

Mrs. Joan Althaus

Mr. and Mrs. Merrick Mohler

Mr. and Mrs. Nill G. Mohler

Mr. and Mrs. Nicolaus Neumann

Mr. and Mrs. George Barnett
Mr. and Mrs. Jim Lewis

Pastor Rick Riedel

St. Paul UCC Women's Fellowship,
Hermann, MO

Bob and Betty Sandstedt

Mr. and Mrs. Joseph R. Beckerle
Mr. and Mrs. Douglas Travis

Carl and Joanne Schneider

Mr. and Mrs. Brad Beck

Shari L. Smith

Mr. and Mrs. Ted Sanditz

James L. Vajda's Birthday

Ms. Laura King

Doris Van Leer's 90th Birthday

Ms. Marsha Bright

Zion UCC Sunday School, Troy, MO

Zion UCC, Troy, MO

CASH

American Direct Marketing Resources

Anheuser Busch Companies, Inc.

AT&T Employee Giving Campaign

Bartoskewitz Farm Foundation

Beautiful Rooms LLC

Bloomsdale Bank

Collier's Funeral Home

DST Systems, Inc.

Employees Community Fund of

Boeing St. Louis

Fleet Reserve Association

Forté Data Systems, Inc.

Frank A and Alpha H Ruf Fund for

Evangelical Children's Home

Fredman Bros. Furniture Co., Inc.

Fredricksburg Cemetary Assn.

Garlich Printing

Global Vision Technologies, Inc.

Gluttons Club

Hautly Cheese Company, Inc.

Herman T. & Phenie R. Pott Foundation

International Brotherhood Electrical

Workers

J.U.G.S., Inc.

John S. Swift Company, Inc.

Kantis Universal LLC

Kappa Phi Sorority

Kimaterials, Inc.

Kirkwood Chapter #358 Order of the

Eastern Star

Ladies Aid, ECH

Ladue News

Liberty Mutual

Limited Leasing Company

MFA Incorporated

Millsap & Singer, P.C.

Missouri State Employee

Charitable Campaign

Monsanto Matching Gift Center

My Friends Wardrobe LLC

Northern Trust

Old Newsboys Day Foundation

Schroeder & Associates, PC

Security Traders Association of St. Louis

St. Louis Christmas Carols Assoc.

St. Peter's Cemetery

Steppingstone Auxiliary

Stifel, Nicolaus & Company Inc.

Truman Heartland Community

Foundation

United Surgical Partners

VFW Ladies Auxiliary 3944

Visiting Nurse Association

Winkelmann Sons Drug Company

IN KIND

Ameren UE

Are We There Yet?, LLC

AT&T Telephone Pioneers

Bentley Studio, Ltd.

Blanche M. Touhill Performing

Arts Center

Bloomsdale Bank

Boeing Company

Branneky and Sons

C J Muggs Restaurant

Community State Bank -

Bowling Green & Troy MO

Country Club Car Wash

Creve Coeur Camera & Video

Daniel Boone Shriners Club

Drury Inns, Inc.

Enheart Publishing

Extra Virgin - an Olive Ovation

Fairmount Park

Fleet Reserve Association

Girl Scout Troop 4150

Gluttons Club

Harvest

IAAP, St. Louis Chapter

Indigo Massage & Wellness

Infinity Laser Hair Removal

Internal Revenue Service

J.U.G.S., Inc.

James Avery Jewelry

John Bender Inc.

Kappa Phi Sorority

Kennelwood Pet Resorts

Kimaterials, Inc.

Kurt Warner First Things First

Foundation

Ladies Aid, ECH

LaFarge NA

Magic House

McArthur's Bakery

Monsanto Matching Gift Center

Norfolk Southern Rail Road

Safety Committee

Office Essentials, Inc.

Papa Johns

Parkview Gardens

PNC Bank

PRP Wine International, Inc.

Renaissance Plastic Surgery

River City Rascals

Salon de Christe

Schlafly Beer

Schroeder & Associates, PC

Six Flags Friends

South County Senior Law & Estate

Planning Center

South Seas Data and General Credit

Forms, Inc.

Southtown Sluggers

St. Catherine Retirement Community

St. Louis Casa Loma Ballroom

St. Louis Christmas Carols Assoc.

St. Louis Rams - Community

Outreach/Donations

Steak 'n Shake

Steppingstone Auxiliary

Stifel, Nicolaus & Company Inc.

The Hairy Elephant

The Melting Pot Restaurant

Thies Farm and Greenhouses

United Surgical Partners

Upper Limits Rock Gym

Valvoline Instant Oil Change

Vom Fass St. Louis

Walter Knoll Florist

Winkelmann Sons Drug Company

Women's Exchange

Xtreme Paintball Park

VOLUNTEER AT STEPPINGSTONE

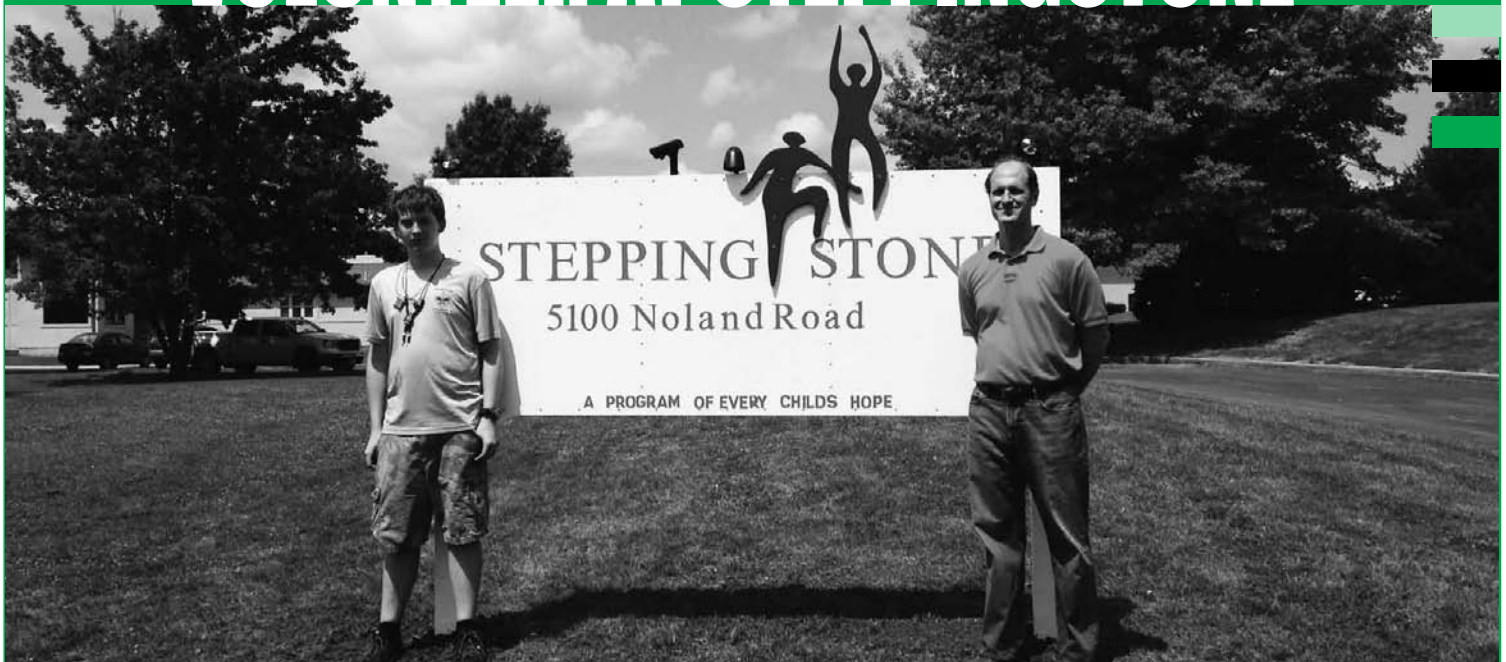

Eagle Scout candidate Austin Finely (left) and scout troop 262 from Lee's Summit, built and installed a new sign (complete with solar lights) and did some landscaping work behind the administrative bldg. With Lynn Durbin, Steppingstone Director. If you are interested in volunteering at Steppingstone, call 816-356-0187.

MOVING UP

One of the roles of Steppingstone staff is to help the youth they serve reach their highest potential. We work with each young person, treating them as individuals. It was a great achievement for Stephanie to get ready to move into an apartment off campus. For quite a while, she had been living in the middle of the girls' house and it was too loud. As she toured the new apartment, she took pictures of each room to send to her family and friends. She was very excited to see all the extra space she would have. She was warned however that it would take a few days to get her moved and settled in to her new apartment and she would have to be patient, something she struggles with. But Stephanie was undaunted. She said she was too excited and would never do anything to move from her new apartment.

Many times the kids that come to Steppingstone are floundering. Besides caring for their well-being, we also provide them with some basic necessities.

For every new young person moving into our Group Living, we provide:

- Alarm Clock
- Sheets
- Pillow
- Blankets
- Back Pack
- Lock Box
- School Supplies
- Pillow Cases
- Laundry Basket

For each young adult moving into our apartments, we provide:

- All Furniture, lamps and window treatments
- Cleaning solutions and supplies
- Trash Cans
- Washer and Dryer

Each Young adult must provide:

- Towels
- Bed Linens
- Pots and Pans
- Dishes
- Television
- Cooking Utensils



STEPPINGSTONE:
A PROGRAM OF ECH EVERY CHILD'S HOPE
5100 NOLAND ROAD
KANSAS CITY, MO 64133

Address Service Requested

NON-PROFIT
U.S. POSTAGE
PAID
ST. LOUIS, MO
PERMIT NO. 20

DATABASE UPDATE

We hope you enjoy receiving the Home News Newsletter and other information regarding ECH Every Child's Hope. Please cut out the form below and send it to us so we have your correct mailing information. Thank you!

- ☐ I would like to receive information via regular mail.
- ☐ I would like to receive information via email.
- ☐ Please remove me from you mailing list.

Please Print

Name: _____

Address: _____

City/State/Zip: _____

Email: _____

Phone: _____ Fax: _____

Comment: _____

ECH EVERY CHILD'S HOPE 8240 ST. CHARLES ROCK RD. ST. LOUIS, MO 63114